ROUTE 66 CORVETTE CLUB

ROAD NOTES

Volume 8, Issue 1

Thanks to Don Trunko and Feld Chevrolet for sponsoring our club for the seventh year!!!

– President's Letter –

Hi

It was good to see everyone. Our planning meeting went well. We still have days open for roadruns and other adventures. Please feel free to share your ideas and interest. A new adventure is always fun.

We are working to get the activity committee organized and meeting on a regular schedule. The committee welcomes every new idea from anyone at the meeting. I will have more information later to pass on.

I am looking forward to seeing everyone on February 1, 2007 for our next meeting. We will do more planning a lot of laughing and enjoy the company of friends.

Your Friend,

Bridget

Our Elected Officials

President
Bridget Baulkenbush

Vice President
Gary Schiermeyer

Treasurer
Bob Lamb

Secretary
Colleen Jung

Directors
Noel Wilson
Jeff Anderson
Rik Thompson
Randy Moore

Governor
Tom Reitz

Bylaws Committee
Christine Reitz
Jeff Anderson
Charles Miget
Ron Reinhardt
Patty Schroeder

Club meetings are held on the 1st Thursday of each month at Culpeppers Restaurant in O'Fallon at 7:30 p.m.

January Birthdays

John Morak	2nd
Lora Gracey	13th
Jackie Midget	31st

MEETING MINUTES – ROUTE 66 CORVETTE CLUB

Monthly Meeting
January 4th, 2006
Culpepper's Restaurant, O Fallon, Missouri

Bridget Balkenbush called the meeting to order at 7:30 pm
Bridget introduced the officers:

President:	Bridget Balkenbush
Vice President:	Gary Schiermeyer
Governor:	Tom Reitz
Treasurer:	Bob Lamb
Secretary	Colleen Jung

MEMBERS PRESENT: Joe Anelle, Jim & Judy Brady, Shelly & Lora Gracey, Carl & Esther Young, Terry & Sharon McCoy, Paul & Bridget Balkenbush, Randy & Colleen Jung, Charlotte Kahle, Bob & Avonda Lamb, Rod McCoy, Jeff Meywes, John & Mary Morak, Tom Reitz, Susan Strube, Gary Schiermeyer, Rik Thompson, Scott & Linda Walker, Noel & CJ Wilson, Steve Wiechens, Randy Moore & Karen Brooks,

GUEST(S): Barry Berisford (2005 coupe)
Scott and Ann Lewis – Scott 2006 blue/ Ann – 1996 Grand Sport Coupe

TREASURE REPORT: Bob reported that the club has 67 members with an account balance of $4,900.23 after paying for all last years awards and Christmas party. The treasurer report was made available at the front table.

GOVERNOR REPORT: See page 12

VICE PRESIDENT REPORT:
-Sign up sheet
- We should re-add to the by law that the vote counting should be conducted by the nominating committee and not the Board of Directors.
-Storage locker contents not worth insuring.

ACTIVITY COMMITTEE:
-Bridget asked for volunteers.
-Had to send a sign up sheet around a second time for there were not a lot of people interested in signing up.

OLD BUSINESS:
-Lake Carlyle Road Run
* Tom and Chris came in 1st
* Charlie and Jackie came in 2nd
* Tom and Chris won in a tie breaker

-Club Bowling Party - Fun By All
-Tom tells everyone Chris beat him

-Club Christmas Party – Good time by all. But it was a little cold in the building.

NEW BUSINESS: Planning for the new year:
Jan. 20 @7:30 Culpeppers Linda will be in town and we are getting together in our meeting room at Culpepper's for dinner.

Feb. - 1 Meeting
- 24 Governor's Meeting

March - 1 Meeting
- 10 – Chicago's Awards Dinner

April - 5 Meeting
- 14/15 Corvette Cup – Holiday Inn in Columbia, Mo
- 21 South Bend Indiana Auto Crossing
- 22 Trash P/U 9am Hwy A & Hwy 70
- 28/29 Low Speed Auto Crossing @ Rantoul
- 29 Vettes Restaurant – 9:00am photo w/ car for the club website and Vettes wall.

May - 3 Meeting
- 5 Governor's Meeting
- 12 Car Detailing Class – Bob Lamb
- 19 Road Run @ Drive Inn - Scott
- 26/27 8 Low Speed @ Rantoul
- 28 Cobblestone Nationals Car Show @ Fast Lanes

June - 2/3 Putnam High Speed Auto Crossing
- 7 Meeting
- 9 Goodie Bag Stuffing Party
- 10 Route 66 Corvette Club's Vettes Car Show
- 16/22 NCCC Nationals @ Nashville
- 24 Rain Date for Vettes Car Sow
- 30/July 1 14 Low Speed Auto Crossing @ Waukesha

July - 02 4 - Low Speed @MGM
- 7/8 7 - Low Speed Auto Crossing @ Rantoul
- 14 - Lion's Club Car Show-McNair Park
- 14/15 – 10 Low Seed Auto Crossing @ Quincy
- 21/22 – 8 Low Speed Auto Crossing@ MGM Research Wisconsin

Aug. - 02 – Meeting
- 12 – Low Speed Auto Crossing @ Lacrosse Wisconsin
- 19 – Club picnic

Sept. - 6 – Meeting
- 8 – Governor's Meeting
- 15 – Low Speed Auto Crossing @ Centralia Il.
- 21/22/23 – FunFest @ Mid America

Oct. - 4 – Meeting

- 6/7 – Mid West Auto Crossing/ Show/ Rally
- 13/14 – Rt. 66 Auto Crossing (all Members need to work this event)
- 20 – McCoy's Road Run
- 21 – Museum Rally

Nov. - 1 – Meeting
- 3 – Lake Carlyle's Road Run
- 7 – Officers transition Meeting
- 10 – Governor's Meeting

Dec. - 1 – Christmas Party w/ DJ.
* make sure they have heat this year!!!!!!!!!!!

50/50 $79.00 collected
$40.00 Club's
$39.00 to the winner (Ann Lewis)

At the end of the meeting, it was brought up that we choose a charity for our Vettes Corvette Show. Noel brought up Nurses for Newborns. Randy seconded it. And it was voted on unanimously.

Respectfully submitted by Colleen Jung

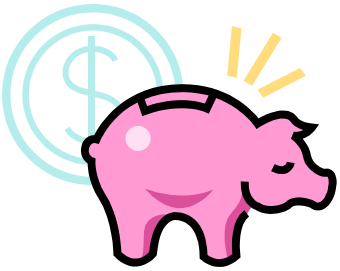

ROUTE 66 CORVETTE CLUB

$$$ TREASURER'S REPORT $$$

January 2007

Number of Members: 67

BEGINNING ACCOUNT BALANCE of November 2, 2006:				**$8,608.30**
RECEIPTS:				
50/50 November Meeting			$44.00	
Membership Dues			$475.00	
Christmas Party Fees			$660.00	
Adjustment for Bank Balance			$0.12	
TOTAL RECEIPTS				**$1,179.12**
PAYMENTS:				
PFEM	#384	Xmas Party Deposit	($100.00)	
NCCC	#385	Membership Renewals	($1,230.00)	
Tom Reitz	#386	Copies, Postage, Misc Autocross	($129.21)	
NCCC Midwest Region	#387	Head Tax for Autocross	($268.50)	
St. Louis Corvette Club	#388	Autocross Proceeds	($1,061.30)	
Karen Brooks	#389	Xmas Party Desserts	($43.93)	
PFEM	#390	Xmas Party	($901.00)	
Tony Osborne	#391	Xmas Party DJ	($350.00)	
Incredible Engravings	#392	2006 Awards	($769.25)	
A Shur Lock	#393	Storage Locker - December 06	($34.00)	
TOTAL PAYMENTS:				**(4,887.19)**
ENDING ACCOUNT BALANCE as of December 2006:				**$4,900.23**

2007
ROUTE 66 CLUB EVENTS

Will be updated next month.

See meeting minutes.

Rt. 66 Corvette Club
100% Participation
As of 1-04-07

Paul Balkenbush
Bridget Balkenbush
Jim Brady
Judy Brady
Karen Brooks
Colleen Jung
Randy Jung
Charlotte Kahle
Bob Lamb
Sharon McCoy
Terry McCoy
Rod McCoy
Jeff Meywes
Charlie Midget
Jackie Midget
Randy Moore
John Morak
Mary Morak
Tom Reitz
Gary Schiermeyer
Susan Strube
Rik Thompson
Dale VanDeven
Scott Walker
Linda Walker
Steve Wiechens
Noel Wilson
CJ Wilson

Route 66 Corvette Club Points

	Feld	***Trunko***	***NCCC***
Charlie Miget	**15**	**15**	**0**
Jackie Miget	**15**	**15**	**0**
Tom Reitz	**94**	**55**	**39**
Chris Reitz	**64**	**46**	**19**
Gary Schiermeyer	**55**	**55**	**0**
Noel Wilson	**45**	**45**	**0**
Carol Wilson	**35**	**35**	**0**

Points Collected and Submitted by Gary Schiermeyer

For Sale Section

- Spare front energy absorber for a 85 - 91 Corvette for sale. This is commonly damaged during a front end collision and goes under the front bumper cover. $50.00 delivered. Contact Bob Lamb

- 1993 40th Anniversary Coupe $20,000 or OBO – Trendt Francis

- 2002 Z06 with34,000 miles, Silver w/black interior, 6 speed, for $34,000 or best offer Contact Chris Mitchell @ 314-518-1920 or 314-450-6617

- Blackwing cold air intake filter for sale it has around 10,000 miles on it but it still looks like new also have a cleaning kit that has been used 1 time to clean the filter this is one of the best filter on the market for the C5 this filter mounts in the same location as the stock air box and will fit all C5 corvettes 1997/2004 if anyone is interested i can bring it to the next meeting so you can look at it. $180.00 Randy Trout

- 1988 Corvette Conv. – Red with Chrome wheels – under 67k miles - $12,500. Noel Wilson

NUMBER REQUEST FOR SPEED EVENTS

NAME: _____

ADDRESS: _____

_____

NCCC NUMBER: _____

PHONE NUMBER (including Area Code): _____

E-MAIL ADDRESS: _____

REQUESTED NUMBER: _____

SECOND CHOICE: _____

- ✓ Fill in ALL of the above blanks.
- ✓ Any number 2 through 999 except 62, which is retired, is a valid request. The numbers 1 and 1L shall be reserved for the previous year's Midwest Regional Mens and Ladies Champions and will be free of charge.
- ✓ Send this form along with the $10.00 fee **payable to Midwest Region.** Also **include** a STAMPED SELF ADDRESSED ENVELOPE. Send all to:

  Jack C. Wilson, MWR RCD
  2 Glen Abbey Dr.
  Rockford, IL 61107-2946
- ✓ Checks should be made payable to the Midwest Region.
- ✓ Mail this form no later than Feb. 15, and no earlier than Jan. 15, of the year for which this number is requested. WE WATCH POSTMARKS.

NOTES:

1. Per the December 1995 sanction meeting, if an entrant to a speed event does not have an assigned number but wants to use a number other than the one assigned by the committee of the event, the entrant must pay $10.00 for the use of this number. This charge of $10.00 will be made at each event the number is used. **The $10 shall be payable to the Midwest Region.**
2. Per the December 1998 sanction meeting, a deadline extension may be granted if an entrant desires to apply for a "permanent" number assignment equal to his/her NCCC Convention registration number for the current year. The application must be postmarked no later than June 15 and must follow all the steps as outlined in the Speed Event Number Procedure. In addition, the applicant must provide the RCD with a copy of his/her Convention registration confirmation at the time of the application.

January 4th, 2007 Governor's Report

- First I'd like to welcome the new Officer's to the table, WELCOME!

- Octobercross sanctions have been turned in for October 13th (4 events), and October 14th (3 events)

- I have obtained permission from Tim Bailey, the West Region RCD to run our events in Wentzville, also from Boone Trail Corvette Club Governor, Larry Walker.

- 2007 NCCC Convention is in Nashville, TN June 16th thru June 22nd, flyer included with your renewal packets, information also avail. On the National website at http://www.corvettesnccc.org/

- NCCC "Renewal Packets" were mailed to our club members on December 22nd , you should have it by now, if not, let me know.

- NCCC MidWest Region Party and awards banquet is March 19th in Chicago, cost is $35.00 per person, open bar, served dinner, DJ, ect…, Nice event, open to all NCCC members in the Region

NCCC MidWest Region "Permanent Numbers", for competition events forms are here, I have 10 copies with me, instructions are on the form, 2006 numbers are listed on back of the form, you may request your old number again, or a new, un-used number. Must be postmarked between Jan. 15th and Feb. 15th to be considered. Cost is $10.00 per number. Please follow the instructions.
*****perhaps I can get this form published in the newsletter as well*****

Visit our website at: http://www.route66corvetteclub.com/

Route 66 Corvette Club Road Notes is published monthly by Rik Thompson.